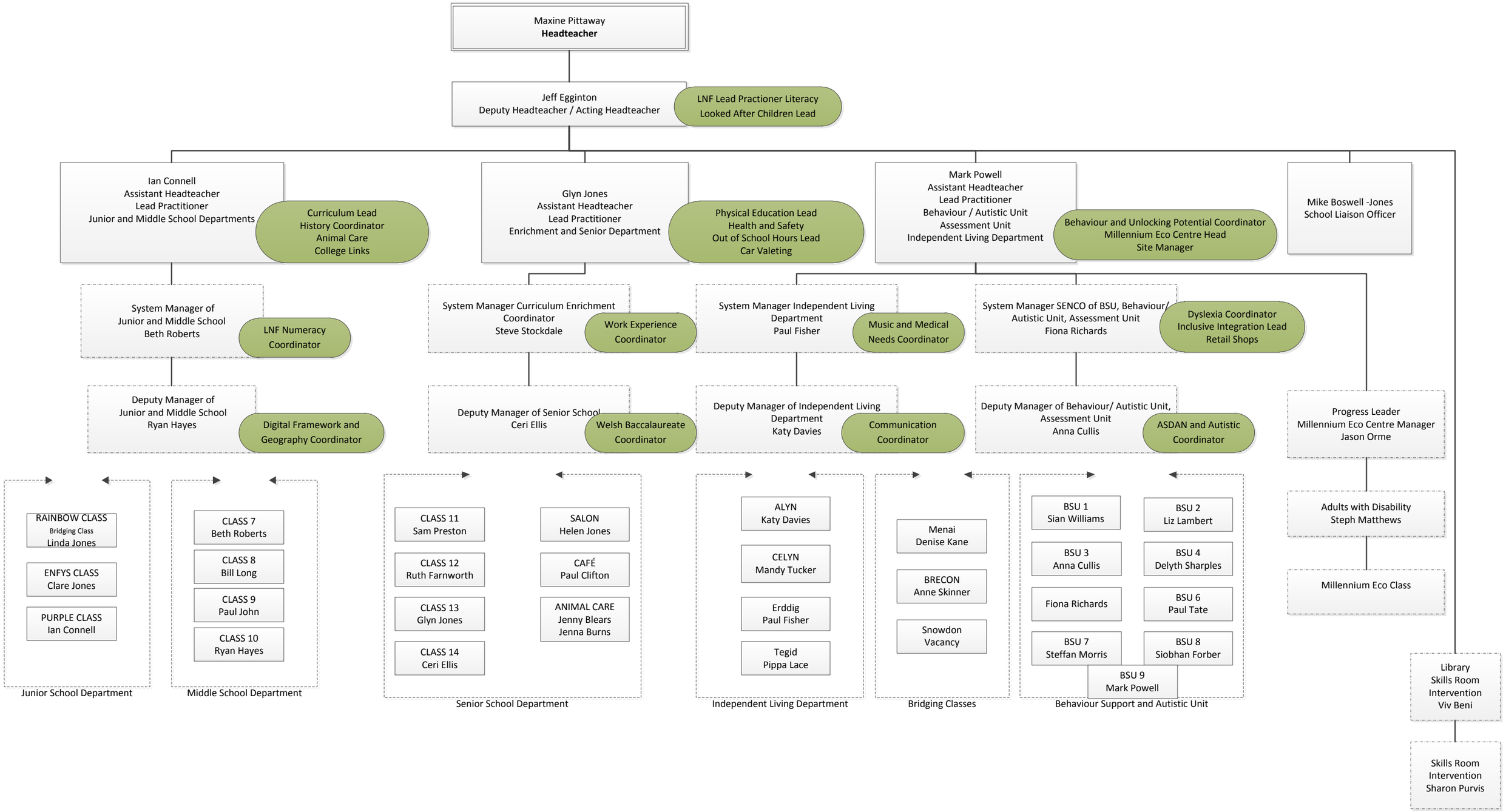

St. Christopher's School